Hospital Authority
Task Force on Human Swine Influenza
HA CCIDER
Effective Date: 2nd May 09

Appendix 1

GOPC and A&E Triage for Human Swine Influenza Infection
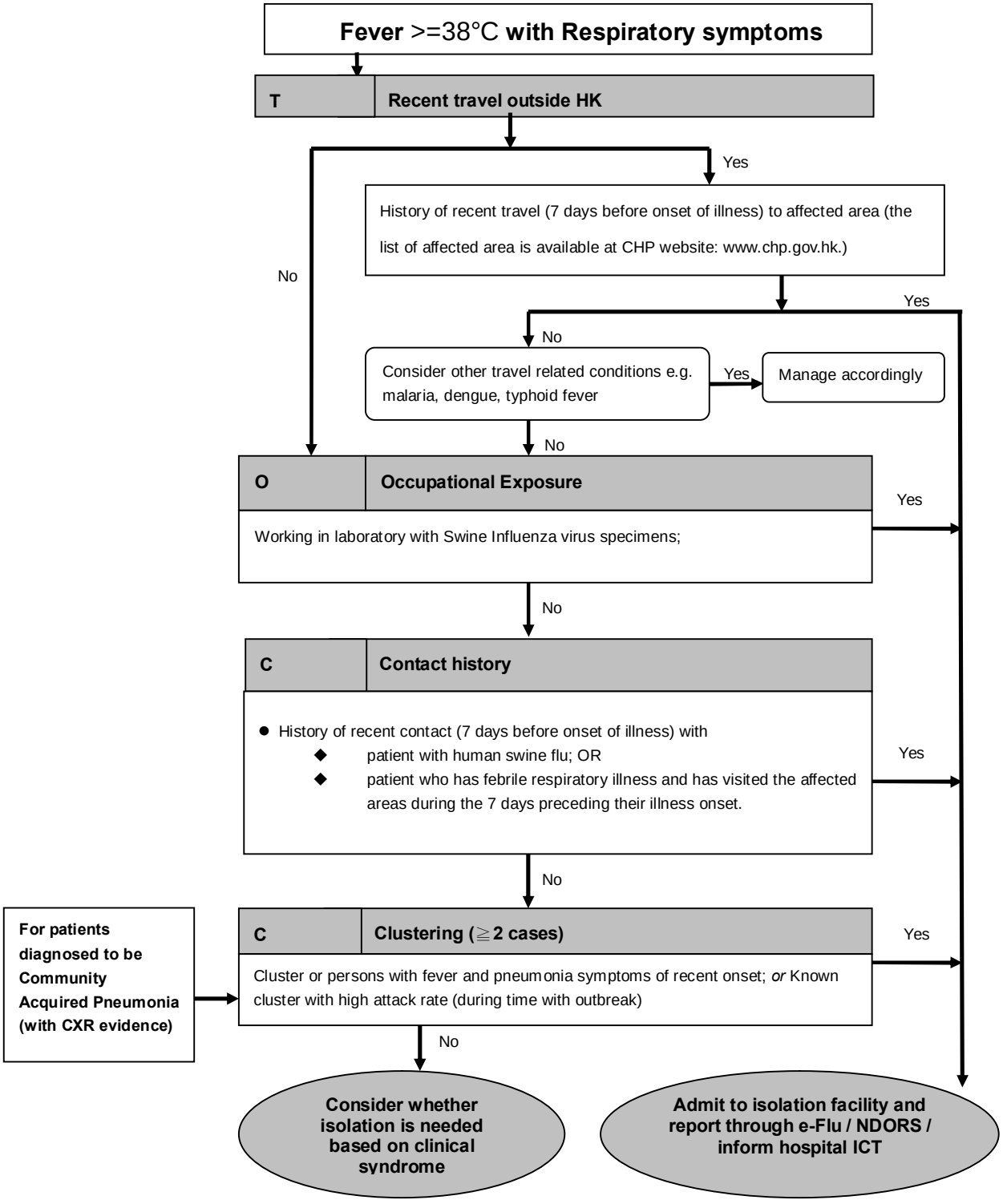
(Febrile patients with no specific focus identified other than respiratory symptoms)